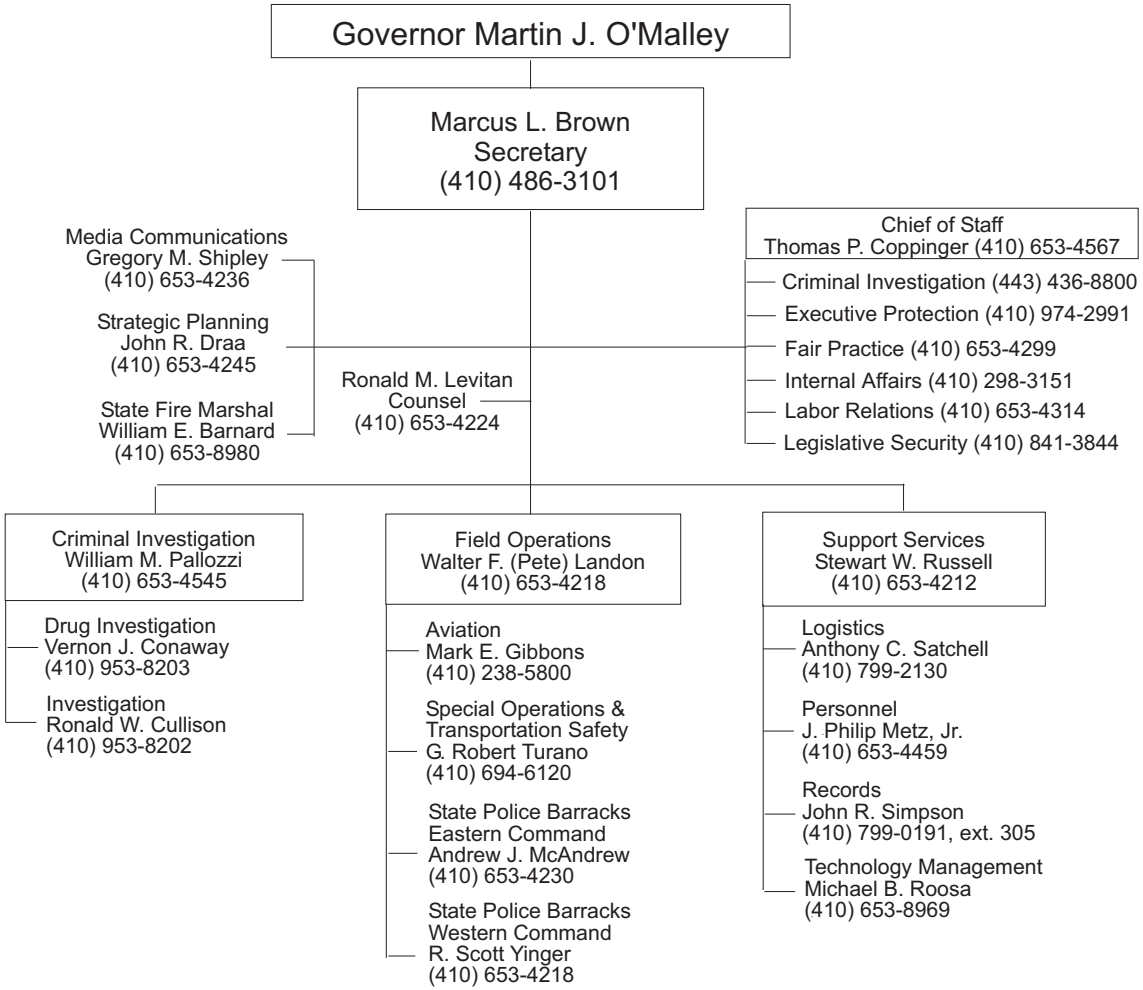DEPARTMENT OF STATE POLICE